PART OF NE 1/4, SEC. 13 T.6N., R.1E., & PART OF NW 1/4, SEC 18, T.6N., R.2E., S.L.B. & M.

HUNTSVILLE SURVEY

BLOCKS 22, 23 & 28, PLAT A & LOTS 2 TO 4, BLOCK 4, PLAT B

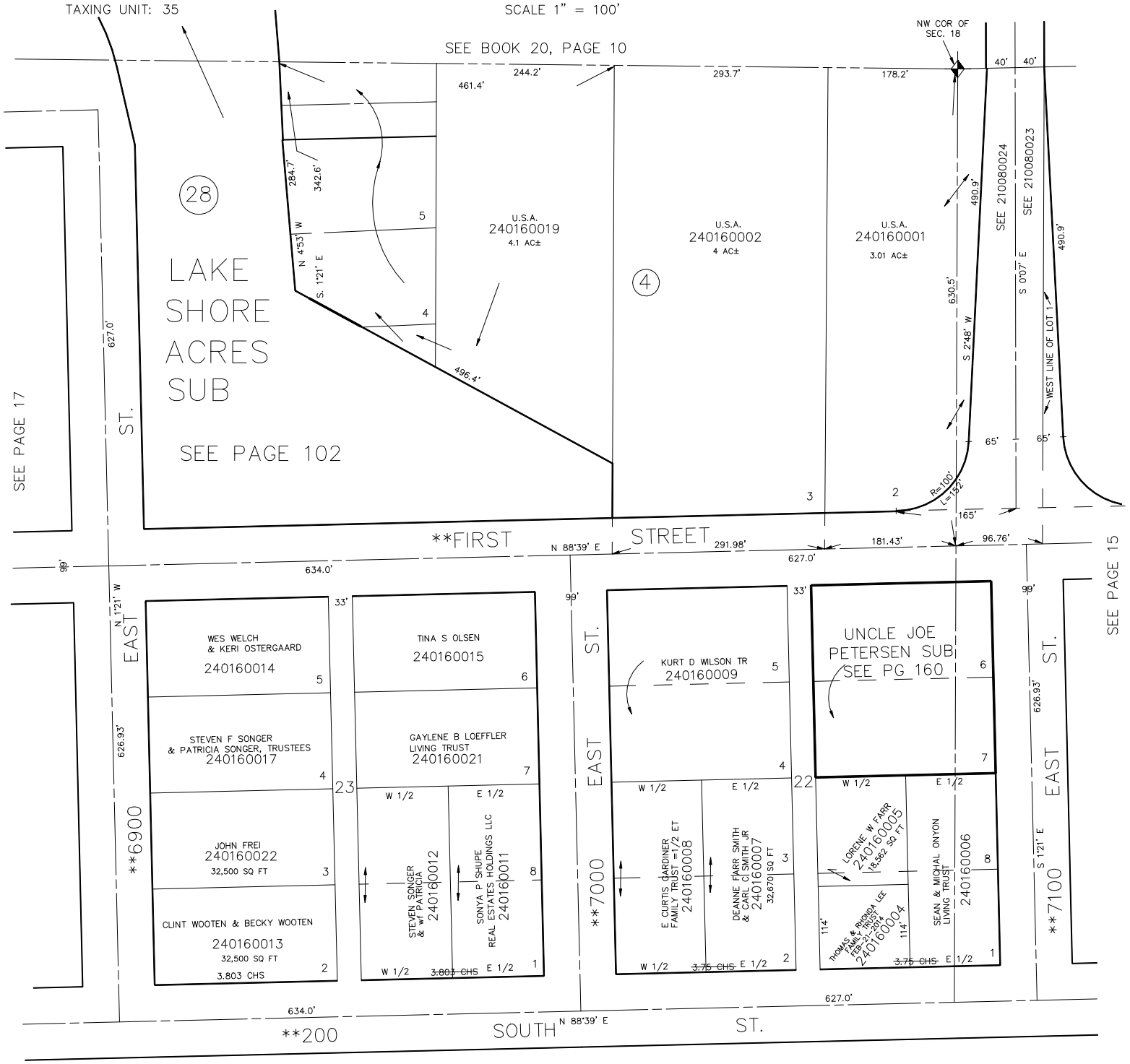

*NOTE
STREET NUMBERS ACCORDING TO COUNTY SURVEYOR

SEE PAGE 21

**FOR STREET NAME SEE E#2195484

L.D.F. 5-92